

1B7-5



Town of Palm Beach
Police Department



EVIDENCE

CASE # 05-368 PROPERTY # 05-1023

CONTENTS

129443

Item	Quantity	Description
<u>1</u>	<u>3</u>	<u>Floor Plans</u>

Suspect: Epstein, Jeffrey

Of [REDACTED]

Date: 8-20-05

Lab #: [REDACTED]

KL-231

5

358 El Brillo Way
Palm Beach, Florida

ARCHITECT

NEW YORK, NEW YORK

TEL: [REDACTED]
FAX: [REDACTED]

ASSOCIATED ARCHITECT

WEST PALM BEACH, FLA.

CONSTRUCT NEW POOL WALL TO
SQUARE OFF POOL. ABANDON
OLD STEPS, FILL AND COVER
OVER WITH CONCRETE &
TRAVERTINE PAVING TO MATCH.
CONSTRUCT NEW STEPS

REMOVE EXISTING TILE &
WATER LINE, INSTALL NEW
TILE. REPAIR LEAK &
RESURFACE ENTIRE
INTERIOR OF POOL

SECTION TWO STEPS

SWIMMING POOL

NO. REVISIONS	DESCRIPTION	DATE
DRAWING TITLE		
FIRST FLOOR PLAN		
PARTIAL SITE PLAN		
SCALE $\frac{1}{4}" = 1'-0"$		
DATE 3-24-94		
PROJECT NO.		
DRAWING NO. A-1		

EPSTEIN RESIDENCE

358 El Brillo Way
Palm Beach, Florida

ARCHITECT

1 0 0 2 1

TEL: FAX:

ASSOCIATED ARCHITECT

WEST PALM BEACH, FLA.

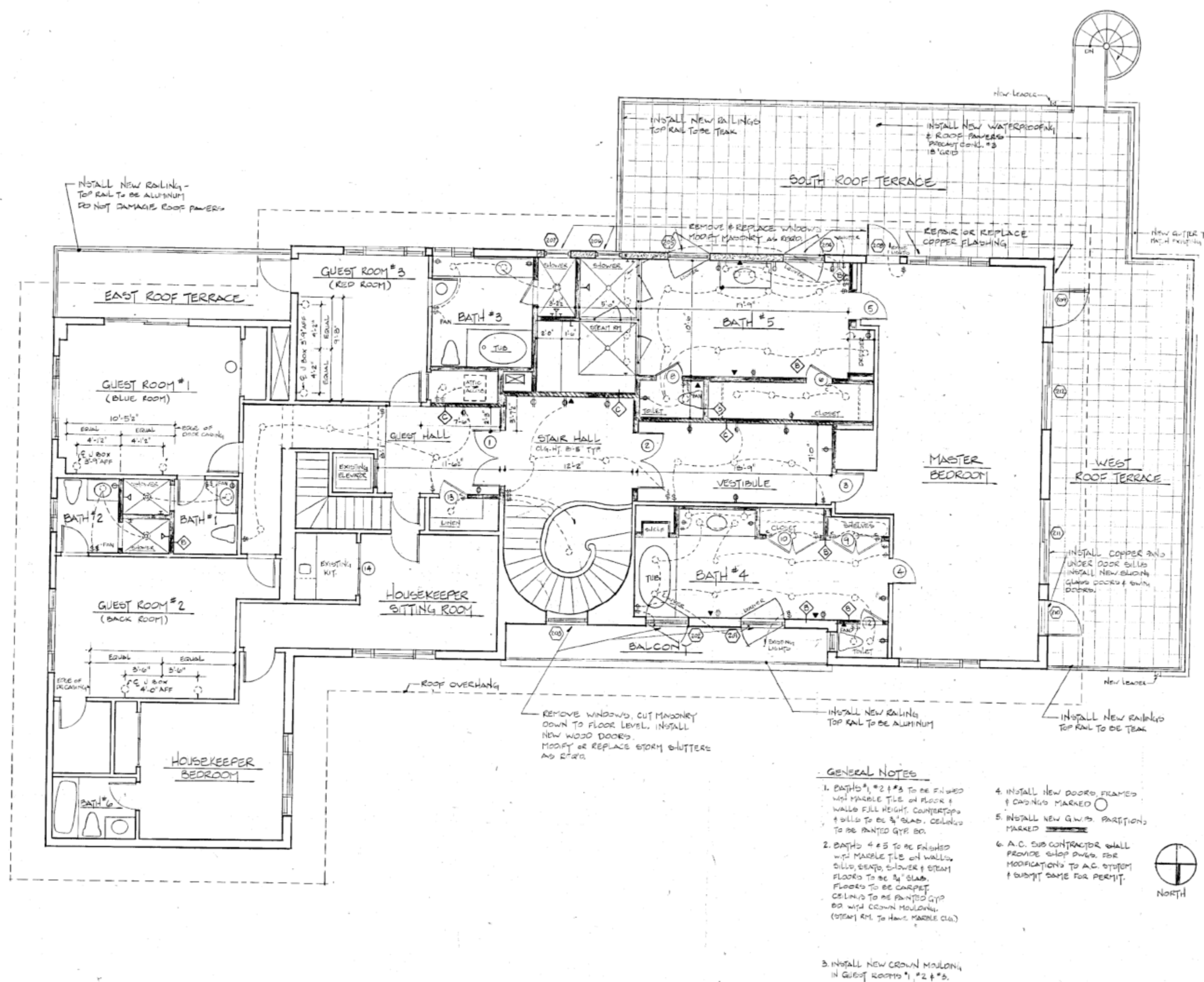

NO. DESCRIPTION DATE REVISIONS

DRAWING TITLE SECOND FLOOR PLAN

SCALE 1/4" = 1'-0"

DATE 4-4-74

PROJECT NO.

DRAWING NO. A-2

EFTA00007862

358 EL BRILLO WAY
PALM BEACH FLA.

ARCHITECT

NEW YORK, NEW YORK
1 0 0 2 1

TEL:
FAX:

ASSOCIATED ARCHITECT

WEST PALM BEACH, FLA



DRAWING TITLE
EXTERIOR PAVING PLAN
CABANA PLAN

SCALE $4'' = 1'-0''$

DATE 3-23-94

PROJECT NO.

DRAWING NO. A-15